

PLAT OF SURVEY WITH TOPOGRAPHIC MAPPING
THE SOUTH 90' OF LOT 1, BLOCK 1, INDIAN HILLS SUBDIVISION

LOCATED IN PART OF THE NE 1/4 OF THE SE 1/4 OF SECTION 14, TOWN 1 NORTH, RANGE 16 EAST,
VILLAGE OF FONTANA-ON-GENEVA LAKE, WALWORTH COUNTY, WISCONSIN

ASSIGNED THE NORTHERLY
RIGHT OF WAY BOUNDARY
OF SOUTH SHORE DRIVE
N 00°00'00" W

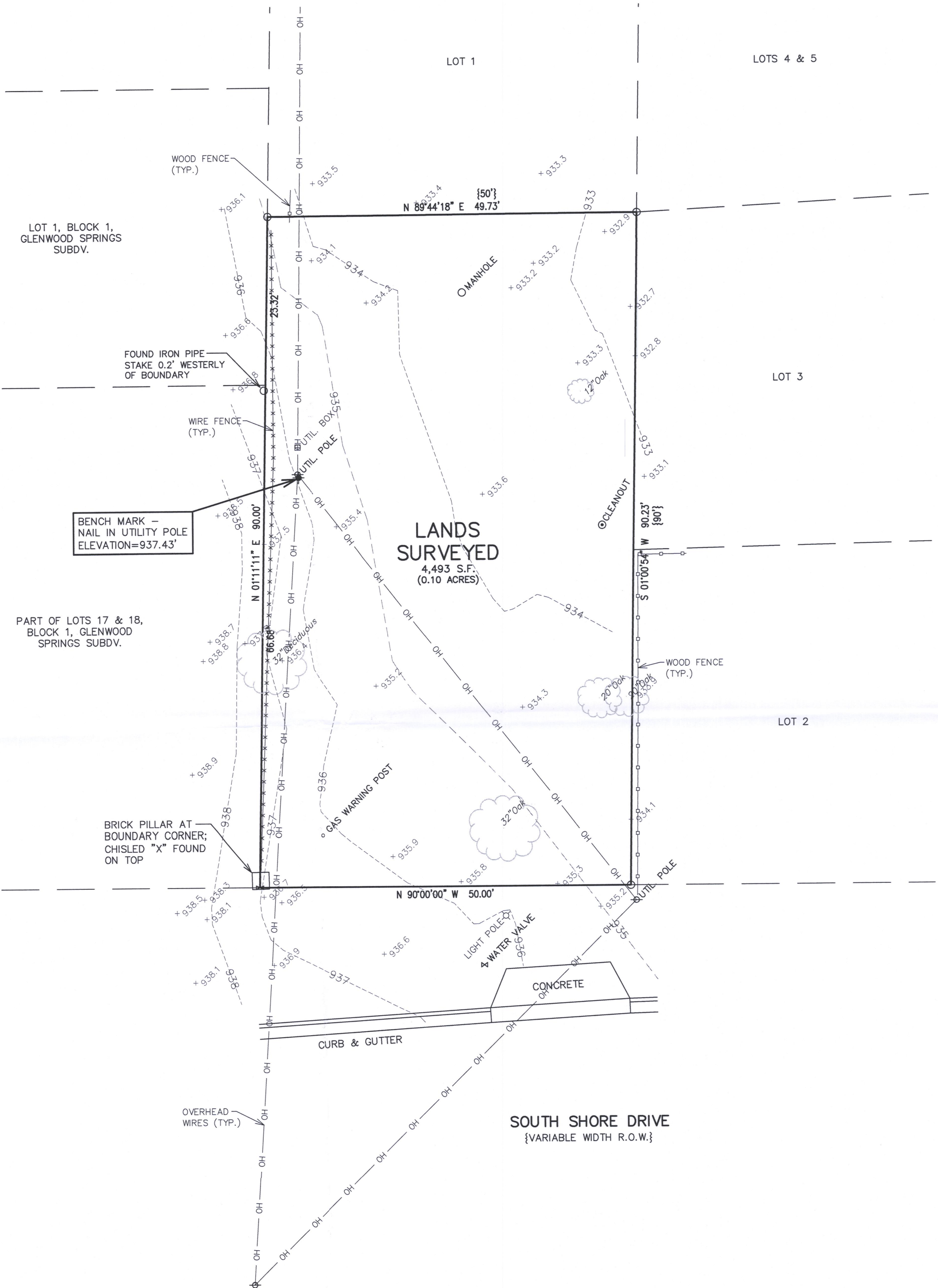

LEGEND
○ = FOUND IRON PIPE STAKE
✕ = FOUND CHISELED "X"
{XXX} = RECORDED AS

RECEIVED
JAN - 7 2021
By: [Signature]

NOTE: COPIES OF THIS MAP TO WHICH THE FOLLOWING CERTIFICATE WILL APPLY SHOW
THE SURVEYOR'S ORIGINAL SEAL AND SIGNATURE IN RED INK. COPIES BY ANY OTHER
MEANS MAY HAVE ALTERATIONS WHICH DO NOT REPRESENT THE SURVEYOR'S WORK
PRODUCT.

I HEREBY CERTIFY THAT THE ABOVE DESCRIBED PROPERTY HAS BEEN SURVEYED
UNDER MY DIRECTION AND THAT THE ABOVE MAP IS A TRUE REPRESENTATION
THEREOF AND SHOWS THE SIZE AND LOCATION OF THE PROPERTY AND ITS EXTERIOR
BOUNDARIES. THIS SURVEY IS MADE FOR THE USE OF THE PRESENT OWNERS OF THE
PROPERTY, AND ALSO THOSE WHO PURCHASE, MORTGAGE, OR GUARANTEE THE TITLE
THERE TO WITHIN ONE YEAR FROM THE DATE HEREOF.

DATED: 9/1/2021
[Signature]
CHRISTOPHER A. HODGES P.L.S. S-2760

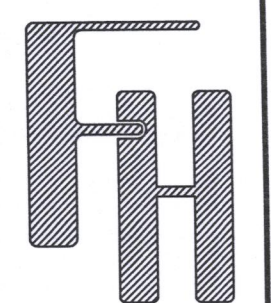

PLAT OF SURVEY WITH TOPO
S. 90' LOT 1 BLK. 1 INDIAN HILLS SUBD.
510 SOUTH SHORE DRIVE
FONTANA, WI 53125

WORK ORDERED BY -
KARL RUSS
971 TURNING POINT LANE
MAINEVILLE, OH 45039

FARRIS, HANSEN & ASSOCIATES, INC.
ENGINEERING - ARCHITECTURE - SURVEYING
7 RIDGWAY COURT P.O. BOX 437
ELKHORN, WISCONSIN 53121
OFFICE: (262) 723-2098 FAX: (262) 723-5886

REVISIONS

PROJECT NO.
10060.21
DATE
09/01/2021
SHEET NO.
1 OF 1

X:\PROJECTS\10060 ACAD\10060 SDCP.dwg

MAP SCALE IN FEET - ORIGINAL 1"=10'

SH-2

005 3653